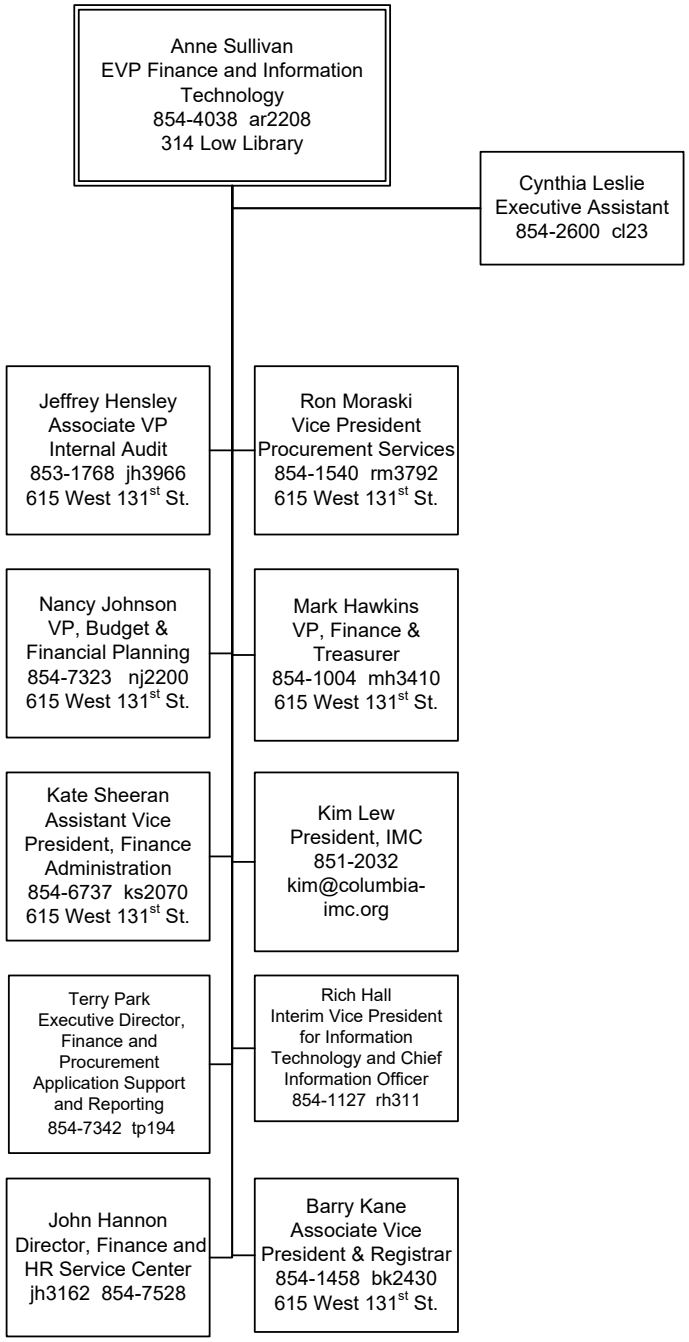Office of the Executive Vice President for Finance and Information Technology
June 2026